

TRADITION by MOBILE SUITES | www.drvsuites.com

TRADITION

Introducing Honey Cherry hardwood cabinetry into the Tradition for 2015. Tradition now offers three custom cabinetry choices for our valued customers to choose from.





375 KPS shown in optional Honey Cherry with Stonehedge décor

The **2015 Tradition** is a full residential, four season fifth wheel. It features a straight roof line with barrelled ceilings, 8' tall slide outs and extra large frameless Thermopane windows, which combine to provide an amazing amount of space and storage.

For full time RVers, the Tradition offers residential 16" O.C. construction with wool insulation for great protection in all climates. Step inside to find hand laid vinyl tile floor, built-in Bose® Sound Bar and custom built, residential leather furniture.

Don't sacrifice your household amenities, take them with you while you travel, with the **2015 Tradition**.





375 KPS shown in optional Honey Cherry with Stonehedge décor

The gourmet kitchen features an 18 cu. ft. Whirlpool® residential refrigerator, convection microwave and double layered over-the-island light feature. An abundant amount of storage, including dual pantries, surround the high-end appliances creating the perfect kitchen for full time use. Soft close drawer guides and hidden 13 gallon trash bins are standard on all Tradition floor plans.







Residential styled **design** attention to **detail** & proven **engineering**







The master suite includes a walk-in closet with built-in dresser, abundant hanging space with extra storage under the bed. Full-ducted low profile A/Cs with cold air return allows for a restful night sleep, even with the A/C running.

384 RSS shown in standard Mocha Cherry

Surround yourself in the beautifully hand-crafted Mocha Cherry cabinetry throughout the entire coach. All Tradition floor plans offer abundant storage space for full-time needs, lighted island countertop edging and large pull-out trash can cabinets.







Four season **comfort** is **built in,** not added on.



380 RES shown in optional Sage/Mushroom with Sage/Mushroom décor

The optional Sage/Mushroom custom cabinetry is the first of its kind in the industry and creates a beautiful, residential look.
Every Tradition features solid cherry raised panel cabinet doors and lighted LED islands.





In every Tradition you will find a standard 47" LCD TV in the living room with built-in Bose® Sound Bar and a 29" LCD in bedroom.



The master bath features a large 48" fiberglass shower and deep vanity base.

Standard Décor Selections







Optional Décor Selections





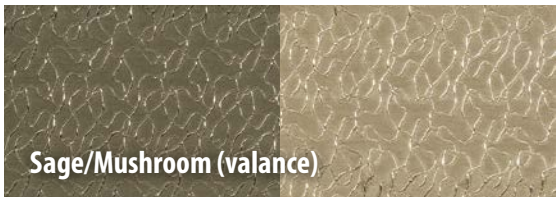

Comfort Series Furniture Selections











Standard Exterior

■ STANDARDS
✸ OPTIONS

Exterior:

- ■ **Power Awning w/ Aluminum Weather Shield**
- ■ 4 Scare Lights
- ■ Step Light
- ■ Over the Door Exterior Porch Light
- ■ Expanded Front Storage Compartment
- ■ Felt-Lined Basement w/ Diamond Plate
- ■ Slam Door Latch System on All Exterior Doors
- ■ Extra Thick Baggage Compartment Doors on Gas Struts
- ■ Washable Storage Compartment Liner
- ■ Recessed Exterior Running Lights
- ■ Automotive Style Rear Tail Lights
- ■ LED Docking Lights Under Front Cap
- ■ Exterior Grab Handle
- ■ **High Gloss Gelcoat Exterior Fiberglass**
- ■ Custom Colored Exterior Graphic Package w/ Partial Paint
- ✸ Full Body Paint w/ Clear Coat
- ■ **Frameless Thermopane Windows**
- ■ **Straight Roof Line Exterior Profile**
- ■ Automotive Style Molded Front & Rear Caps
- ■ One Piece Rubber Roof
- ■ 78" Gelcoat Fiberglass Exterior Entry Door w/ Removable Storm Door Panels
- ■ Ladder
- ✸ 4-Step Entry
- ✸ Power 4-Step Entry
- ✸ 2" Utility Hitch w/ 4 Way Flat Plug
- ✸ Keyless Entry Door
- ■ Outside Gas Grill Hook-Up
- ■ Outside TV Hook-Up in Basement
- ✸ Electric Power Cord Reel

DRV EXCLUSIVE CONSTRUCTION:

- ■ 16" O.C. Aluminum Stud Construction on Walls, Slides, and Roof
- ■ 14" O.C. Aluminum Stud Construction on Floor
- ■ Hung Sidewall & Slide Out Wall Construction
- ■ Mechanically Fastened (Screwed & Glued) Floor, Wall & Slide Out Aluminum Cage Construction
- ■ **NO Lamination in Our Build Process**
- ■ Subzero Thermo-Pack High Density Insulation
- ■ Residential Rated R11 Wall Insulation
- ■ Residential Rated R11 Slide Out Wall Insulation
- ■ Residential Rated R29 Floor Insulation
- ■ Residential Rated R25 Roof Insulation
- ■ 5/8" Tongue & Groove Plywood Flooring
- ■ 3/8" Plywood Roof Decking
- ■ 2 ¼" Thick Sidewalls & Slide Out Construction
- ■ **¼" Monsanto® Foam-Core Vapor Barrier in Walls & Slide Out Walls**
- ✸ RVIA Seal
- ✸ CSA (Canadian Units Only)

Interior:

- ■ **Barreled Interior Roof Design**
- ■ Recessed LED Pot Lights Throughout
- ■ **Increased Slide Out Heights w/ Larger Windows**
- ■ **Full Residential Height Cabinetry**
- ■ Shaw® Residential Carpet
- ✸ Louisiana Carpet Cut
- ■ 16" x 16" Hand Laid Vinyl Tile on 45˚ Angle
- ■ Rebond Carpet Pad
- ■ Mocha Cherry Stained Custom Solid Cherry Cabinetry
- ✸ Honey Cherry Stained Custom Solid Cherry Cabinetry
- ✸ Sage/Mushroom Custom Cabinetry
- ■ Hardwood Solid Cherry Fascia Trim Around Slide Outs
- ■ Indirect Lighting Above Cabinetry
- ■ Hand Made Custom Designed Fabric Valances
- ■ Brushed Nickel Fixtures
- ■ Concealed Hinges on All Cabinet Doors
- ■ **Soft-Close Metal Drawer Guides w/ Full Extension**
- ■ Residential Plantation Blinds
- ✸ Manual Day/Night Roller Shades
- ■ DRV Decorative Metal Handrail in Hallway
- ■ Full Length Overhead Dinette Cabinets w/Center Feature Cabinet
- ✸ Living Room Ceiling Fan

Interior/Living Room:

- ■ Fireplace w/ LED Lighting & Wireless Remote
- ■ Power Lift TV (Rear Entertainment Models)
- ■ **47" HD LCD TV w/ Blu-ray DVD Player**
- ■ 50" HD LED TV w/ Blu-ray DVD Player (390 FLS)
- ■ Bose® Sound Bar Surround Sound System Built into Overhead Cabinetry
- ■ Solid Surface Countertop on Entertainment Center

Optional Full Body Paint Exteriors



Natural Zephyr | Bronze Zephyr | White Zephyr

- **Comfort Series Recliners** (Rear Ent. Models)
- **Comfort Series Sofa**
- **Comfort Series Theatre Seating** (Side Ent. Models)
- Hide-A-Bed Mattress (Most Models)
- Pull-Out Drawer Above Fireplace (380 RES)
- Magazine Rack (340 RES & 380 RES)

Interior/Gourmet Kitchen:

- **Stainless Steel Convection Microwave**
- ✸ Stainless Steel Dishwasher
- Amana® 3-Burner Cooktop w/ Gas Oven
- ✸ Cooktop Only w/ 3 Drawers
- **Stainless Steel 18.5 Cu. Ft. Whirlpool® Residential Refrigerator**
- ✸ Inverter for Refrigerator Only w/ Dual 6V Battery
- Large Dual Bowl Stainless Steel Sinks
- Floor to Ceiling Pantry w/ Adjustable Shelves
- Custom Multi-Function Pantry w/ Pull-Out Drawers & Appliance Tray (Some Models)
- **Pull-Out Trash Can Cabinet w/ 13 Gal. Trash Can**
- LG Solid Surface Countertops w/ Sink Covers
- Lighted Edge Island w/ LED Lighting & Switch Control
- LG Solid Surface Cooktop Covers
- Residential Kitchen Faucet w/ Pull-Out Sprayer
- Solid Surface Backsplash w/ Engraved DRV Logo
- Double Spice Rack
- Double Layered Over the Island Lighting w/ LED Lights & Pendants
- Hardwood Dinette Table w/ Extension & Hidden Storage
- Extra Large Dinette Chairs w/ Seat Spring Support (2)
- ✸ Honey Cherry Folding Chairs (2)
- ✸ Mocha Cherry Folding Chairs (2)
- ✸ MaxxAir® Ceiling Fan w/ Wall Switch in Kitchen

Interior/Master Bath:

- LG Solid Surface Countertops
- Sink Vanity w/ Bank of Drawers
- Medicine Cabinet w/ Mirrored Front
- Shower Skylight
- 48" Fiberglass Shower (Some Models)
- Fiberglass Corner Shower (Some Models)
- Residential Commode w/ Spray Assist
- Fantastic Fan Create-A-Breeze
- ✸ MaxxAir® Ceiling Fan
- Hand Laid 16" x 16" Floor Tile Including Hallway

Interior/Master Bedroom:

- Queen Bed w/ Tip Top Comfort Memory Foam Mattress
- ✸ King Bed
- Night Stand
- 110V Outlets on Each Side of Queen Bed
- ✸ MaxxAir® Ceiling Fan w/ Wall Switch in Bedroom
- Wood Dresser w/ 6-Drawer Storage
- 6' 7" Center Bedroom Height
- **Walk-in Front Wardrobe w/ Built in Hardwood Dresser**
- 29" HD LED Bedroom TV w/ Speakers
- Wired & Ducted for Second Bedroom A/C
- Separate A/C Bedroom Thermostat Control
- Wood Framed/Mirrored Wardrobe Doors

Frame/Axles/Running Gear:

- 12" I-Beam Frame (96" Wide)
- Twin 7,000 Lb. E-Z Lube Axles
- 16" E-Rated Tires
- ✸ Goodyear® 16" G-Rated Tire Upgrade (Including Spare)
- 12 x 2 Electric Drum Brakes
- ✸ Kodiak® Disc Brake Package
- ✸ 8,000 Lb. Axles, Disc Brakes and Goodyear® 17.5" Tire Package
- Aluminum Rims w/ 8 Lug Bolts
- Spare Tire & Carrier
- Trailair® EquaFlex Suspension
- Extended Heavy Duty Pin Box
- ✸ Trailair® Air Ride Pin Box
- **Level Up® (6-Jack Hydraulic Leveling System)**
- **1-Touch Automatic Leveling**

Systems:

- 50 Amp Service w/ Detachable Cord
- **Copper Water Manifold System**
- **Pex Water Lines**
- ✸ Water Filtration System
- Residential Washer/Dryer Hook-Up Center
- ✸ Splendide® 2-Piece Front Load Washer/Dryer
- 10 Gal. DSI Gas/Electric Hot Water Heater
- Water Heater Bypass
- Dual 30 Lb. Propane Bottles
- ✸ 40 Lb. LP Bottles
- Low Profile 15K BTU Main A/C
- **Ultra Quiet Residential A/C Ducting w/ Cold Air Returns**
- Bedroom A/C Prep
- ✸ 15K BTU Ducted A/C
- ✸ Heat Pump for A/C
- Perimeter Ducted A/C Vents w/ Direction Flow Design
- Superior Outside Service Command Center
- Water Pump Control Switch in Outside Command Center
- Central Vacuum
- Satellite Prep (Roof & Ground Prep)
- ✸ Winegard® Traveler Series Satellite for Direct TV
- HD TV Antenna
- Cable Hook-Up
- Outside Shower
- **40,000 BTU Furnace System w/ Custom Plenum**
- **Perimeter Heat Ducting in Living Room**
- **6" Extra Large Heat Ducts T/O**
- Heated Bathrooms
- **Forced Heated & Enclosed Holding Tanks**
- ✸ Heat Pads on Holding Tanks w/ Elbow Heaters
- 12V Heavy Duty Battery
- Battery Disconnect
- 60 Amp Power Converter w/ Charge Wizard
- ✸ Generator Prep
- Solar Prep
- ✸ Onan® 5500 LP Marquis Gold Generator
- Industrial Hydraulic System (Slides & Jacks)
- Hydraulic Bedroom Slide (390 FLS)
- Electric Bedroom Slide
- ✸ Slide Toppers (Triple Slide)
- ✸ Slide Toppers (Quad Slide)

Holding Tanks:

- 100 Gal. Fresh Water Tank
- 90 Gal. Grey Water Tank
- 45 Gal. Black Water Tank



Residential washer/dryer hook-up in laundry closet.

Coach-Net®
EMERGENCY ROADSIDE ASSISTANCE
is provided with purchase of each Tradition

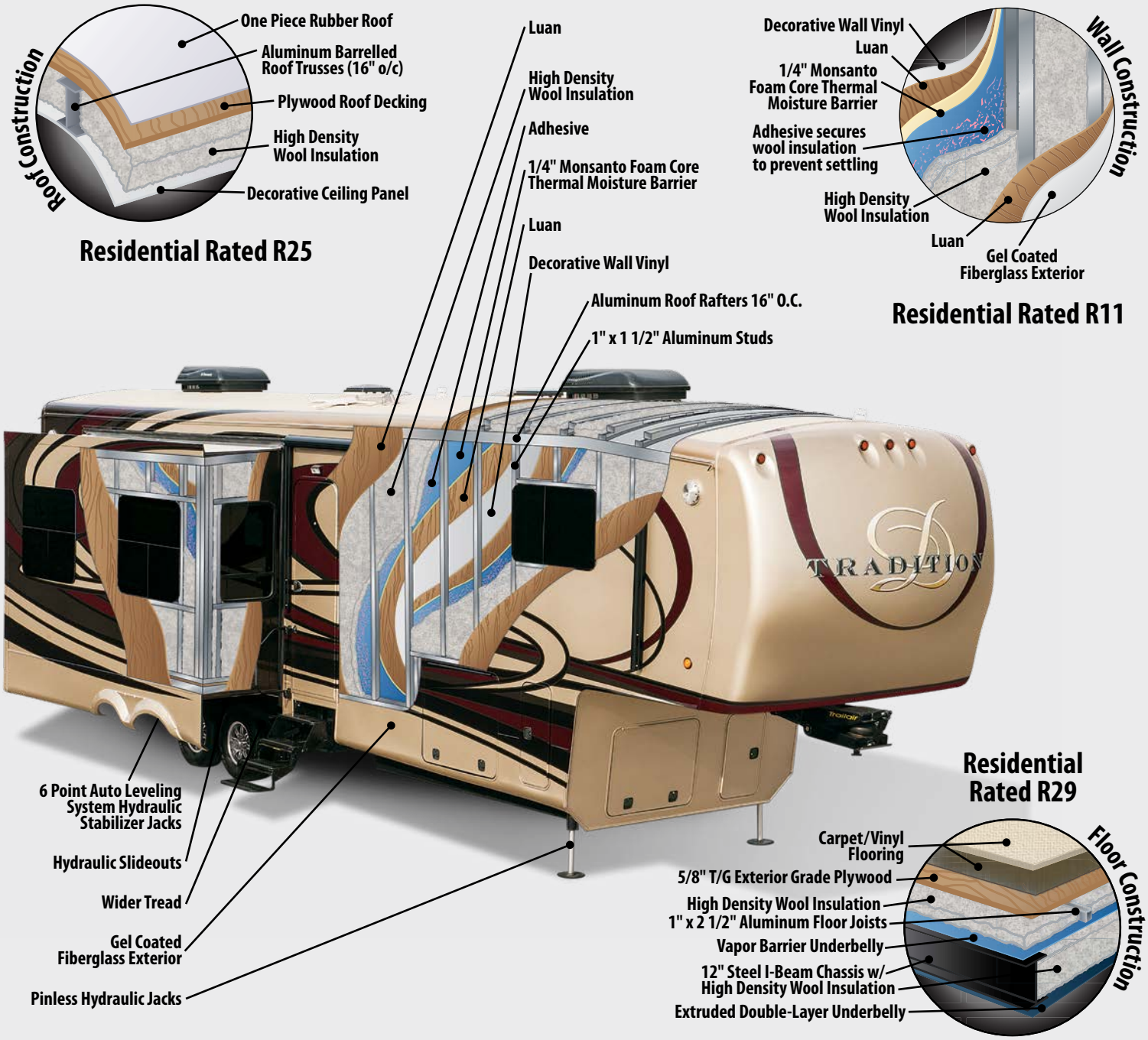

Subzero Thermo-Pack Insulation package

is standard on Tradition and encases the entire structure resulting in better year round comfort control of your extended travel suite. Residential style High Density Wool Insulation is utilized in the roof, side walls, sub-floor assembly and is even added to the underbelly frame space. High density wool provides improved efficiency by filling any voids, and we even take the extra step to glue-apply the wool insulation within the walls to totally eliminate settling.

Certified GREEN by TRA Certification™

THE ONLY TRUE FOUR SEASON COACH

Just compare!

Many RVs use rigid block foam. Although a good insulator, this method leaves too many uninsulated voids which greatly compromises the efficiency. Others use only a thin reflective foam barrier, not practical for multi-seasonal extended stay travel.

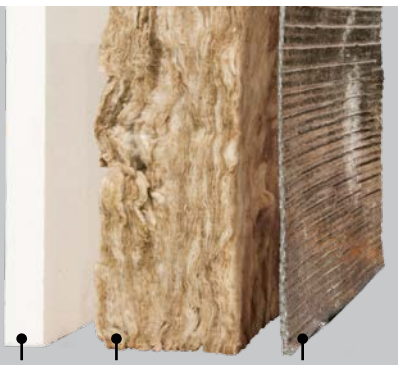



EcoBatt High Density Wool Insulation is derived from renewable materials.

The Tradition Advantage



Standard 1-Touch Automatic Leveling


Optional rear 2" hitch receiver.



Optional TrailAir® Air Ride pin box provides a smoother ride plus better handling while minimizing noise and vibration.


Standard Level-Up™ provides maximum stability with six heavy duty hydraulic jacks.


TrailAir® EquaFlex Suspension is standard. Kodiac Disc Brake Package, that includes 8000 lb capacity axles, is available as an option.




All aluminum sills and wall studs are mechanically joined and the aluminum sill tubing is fully reinforced internally with wood, providing greater strength and stability when it is "bolted-through", never screwed, to the sub-floor structure and the steel frame below.



A DRV EXCLUSIVE
Thicker side walls allow for high density wool insulation, with an **integrated 1/4" thick foam core moisture barrier**, to eliminate condensation and add an additional insulating moisture barrier layer.


The coach and slide outs have aluminum wall studs and roof trusses positioned 16" on-centers, and the aluminum sub-floor joists are 14" on-center. Residential style high density wool insulation, in the side walls, is glued into place to prevent future settling. All spaces and voids are filled with wool insulation as well.




High density wool insulation blankets the underbelly frame spaces and the flooring assembly, to provide added protection for the water systems. Perimeter heating features 6" ducts and custom plenum with 5-duct heating.






The large pass-through basement storage area is felt lined and provides abundant space for extended travel lifestyles. The copper water manifold system is easily accessible and heavy duty basement doors open easily and close securely with two gas assist lift arms and lockable slam latches.






The exclusive StepUp, power 4-step entry, is a revolutionary feature that provides added stability in the step, push button control for easy set-up, and eliminates the inconvenience of wrestling the conventional entry steps in/out every time you travel. The powerful twin motors extend/retract the step in seconds and with all the extra welds we have eliminated the "sag" effect seen on other 4-step entry's.

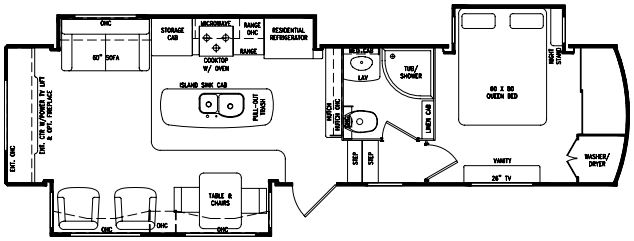

340 RES Length 36' 1" • Dry Weight 11,725# • Dry Pin Weight 2,950#

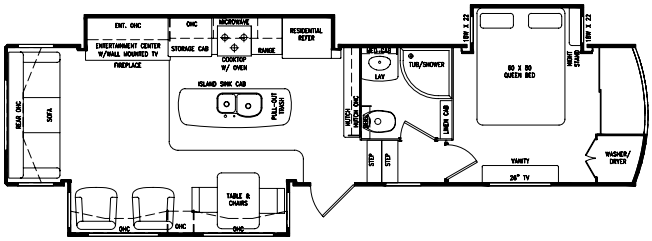

360 RSS Length 37' 1" • Dry Weight 12,500# • Dry Pin Weight 2,875#

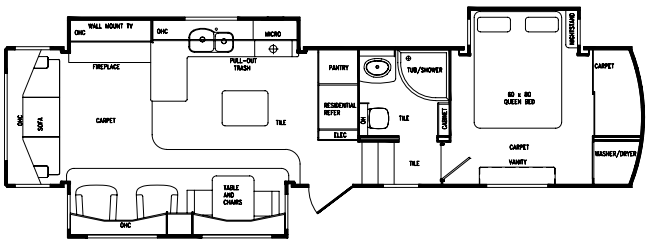

365 LKS Length TBD • Dry Weight 12,700# • Dry Pin Weight TBD

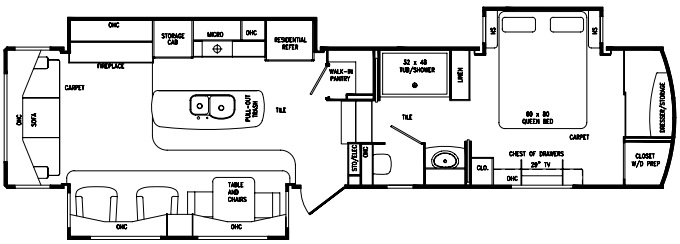

375 KPS Length TBD • Dry Weight 13,250# • Dry Pin Weight TBD

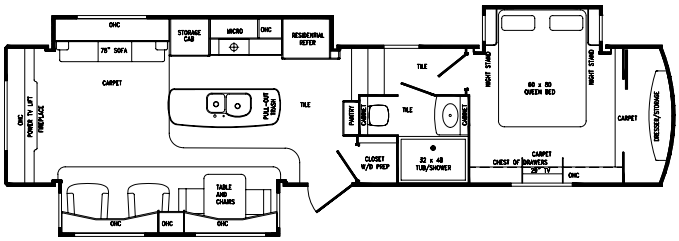

380 RES Length 38' 3" • Dry Weight 12,700# • Dry Pin Weight 2,875#

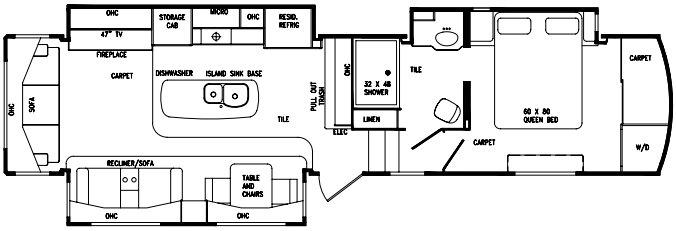

384 RSS Length TBD • Dry Weight 13,250# • Dry Pin Weight TBD

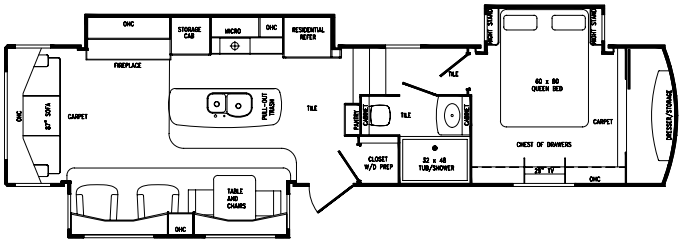

385 RSS Length 38' 3" • Dry Weight 12,700# • Dry Pin Weight 2,875#

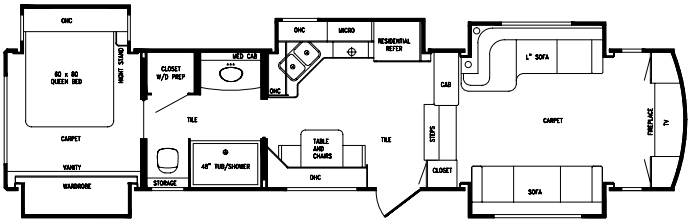

390 FLS Length 39' 3" • Dry Weight 14,000# • Dry Pin Weight 2,825#

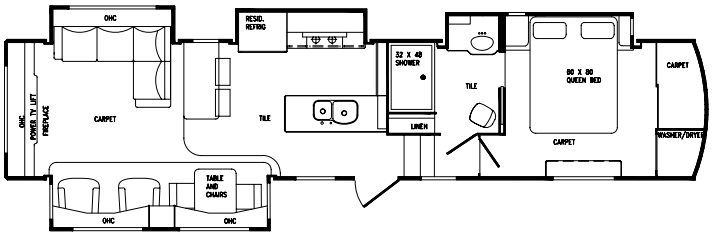

390 RESS Length TBD • Dry Weight 14,500# • Dry Pin Weight TBD

Coach lengths are measured from front pin box to rear bumper.

DRV Luxury Suites

0160 W 750 N • PO Box 235
Howe, IN 46746

Factory tours by appointment, please call for specifics 260-562-1075

www.**drvsuites**.com

facebook twitter

2015

This brochure is based upon the latest product information available at the time of printing. DRV reserves the right to make changes at any time to prices, colors, materials, equipment, specifications and models, and to discontinue models without notice or obligation. Color representations are as close as photographic/print reproduction will allow. All specifications are approximate and dimensions nominal. Text and/or photos may represent equipment or décor items which may not be included as a standard item in your model of choice. © 2014 DRV • 11/1/14